

Section 12

PRIME CATTLE

Showground PIC – NG251822

Chief Steward - Kris Trow **0428 392 043**

Stewards - Paul Macrae, Matt Gray, Henry Burridge, Jon Pinferi

Entries close 4:00pm 10th February 2021

This section is proudly supported by the following sponsors

PBA Feeds

Flycam P/L

Norco Rural

The Crothers Family

Lockyer's Transport

Colin Say & Co

NAB Agribusiness

The Whitaker Family

JR & AL Ritchie Rural P/L

Riverina Stockfeeds

CRT Say & Co Rural

Vetmec Cattle Drench

Glen Innes Vet Hospital

Entry Fees – GI Show Members \$ 5 per class, Non-Members \$ 10 per class

PENNING UP and JUDGING TIMES

Hoof Classes (1 – 5) must be penned by **9:00am on Friday 12th February 2021**

Commercial Classes (6 – 9) must be penned by **9:00am on Friday 12th February 2021**

Judging will commence at 1:00pm Friday

All vehicles are to be removed from the Showground immediately following delivery of exhibits. Members with a valid Members Car Pass will enable the vehicle to be parked only in the Members Car Parking area, but no exhibitor vehicles are to be parked west of Yarraford Hall gate.

CONDITIONS OF ENTRY

Johne's Disease – Exhibitors are required to have a signed Health Declaration that to their knowledge their cattle have not been in contact with any stock which have originated from a property which is known to have been infected with Johne's Disease. Exhibitors are required to declare that Johne's Disease is not known or suspected to have occurred in the past five (5) years on the property from which the cattle have come.

NLIS Identification – All stock **MUST** be fitted with a NLIS device before leaving the property.

- The exhibitor must have owned all entries for at least three (3) months prior to the competition.
- All entries in the hoof classes must be naturally polled, de horned or tipped.
- Cattle may be purebred or crossbred of any breed combinations.
- All entries will be judged in the Judging Ring.
- No exhibit to compete in more than one class unless otherwise specified.
- It is the owner's responsibility to feed and water the exhibit whilst on the showground.
- Entries will be mouthed, weighed and numbered. Electronic scales will be used for weighing.
- The judges in making their decision will take into consideration weight for age, conformation, muscling, absence of wasteful fat, market suitability and in the case of pens the uniformity of the pen in weight and type.
- The committee reserves the right to restrict or refuse entries if necessary.

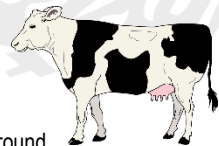

Hoof Classes (1 – 5) Penned by 9:00am – Judging at 1:00pm

1. Pen of Three Feedlot Steers suitable for short feed (100 to 150 days)

- Specifications :**
- Approx Age : milk to 2 teeth
 - Muscle Score : C or better
 - Approx. Entry Live Wght : 350 to 480 kg
 - Approx. Rib Fat : 0 to 8 (approx fat score 2 to +2)
- Target Carcass**
- Carcass Weight 300 to 400kg after 100 to 150 days on feed
- Specifications**
- Fat P8 site : 7 to 22 mm

1st Perpetual Trophy + ½ tonne PBA Feed Supplement 2nd 1 x Packet Vetmec Drench

2. Trade Heifer Class

- Specifications :**
- Approx Age : milk to 2 teeth
 - Muscle Score : C or better
 - Approx. Entry Live Wght : 350 to 480 kg
 - Approx. PH Fat : 6 to 20 mm
- 1st ½ tonne Riverina Stockfeed 2nd 1 x Packet Vetmec Drench
- 3rd \$50 donated by JR & AL Ritchie Rural P/L

3. Medium Steer Class – Grass Fed

Pen of 3 Steers – showing not more than 2 permanent teeth. Grass Fed

- Specifications :**
- Live Weight 451 – 549 kg
 - Pref Fat Depth Rump P8 12 to 18mm
- 1st ½ tonne PBA Feed Supplement 2nd 1 x Packet Vetmec Drench

3A. Grain Assisted Steer

Pen of 3 Steers – showing not more than 4 permanent teeth. Grain Assisted

- Specifications**
- Live Weight 450 kg +
 - Pref Fat Depth Rump P8 12 to 18mm
- 1st 500 ltrs TrueLik donated by Flycam P/L 2nd \$ 50 donated by JR & AL Ritchie Rural P/L

4. Des Kilner Memorial Bullock Class

Pen of 3 Steers – milk to 4 teeth. Grass Fed

- Specifications :**
- Live Weight 550 kg +
 - Pref Fat Depth Rump P8 12 to 18mm
- 1st ½ tonne PBA Feed Supplement 2nd 1 x Packet Vetmec Drench

5. Jackpot Single Steer

Based on suitable MSA graded carcass

- Specifications :**
- Approx Age : milk to 2 teeth
 - Muscle Score : C or better
 - Approx. Entry Live Wght : 350 to 480 kg
 - Approx. PH Fat : 6 to 20 mm

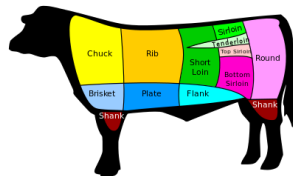

1st Waterloo Perpetual Trophy 500 ltrs TrueLik donated by Flycam P/L
 2nd 1 x Packet Vetmec Drench 3rd \$50 donated by JR & AL Ritchie Rural P/L

Champion Overall – Classes 1 – 5
\$ 200 Agribusiness Trophy

Commercial Classes (6 – 9) Penned by 9:00am – Judging at 1:00pm

6. Replacement Pen of Three Heifers

Specifications :

- Any Breed or Cross
- Showing NO more than 4 permanent teeth
- Group to be judged on conformation and quality as a commercial group showing breeding potential

1st ½ tonne PBA Feed Supplement 2nd \$ 150 donated by Whitaker Family

7. Breeding Heifer (Heifer & First Calf)

Specifications :

- Any Breed or Cross
- Showing NO more than 4 permanent teeth
- Calf at foot not to exceed 8 months
- Group to be judged on conformation and quality as a commercial group showing breeding potential

1st ½ tonne Riverina Stockfeed 2nd \$ 100 donated by Lockyer's Transport

8. Commercial Breeders Group (Cow & Calf and Replacement Heifer)

Specifications :

- Any Breed or Cross
- Cow with suckling steer or heifer calf at foot, and a replacement heifer of any breed or cross
- Calf at foot not to exceed 8 months
- Replacement heifers showing NO more than 2 permanent teeth
- Group to be judged on conformation and quality as a commercial group showing breeding potential

1st \$ 100 NAB Agribusiness Trophy and 2nd \$ 100 donated by Crothers Family
1 x Packet Vetmec Drench

9. Single Cow & Calf Unit

Specifications :

- Any Breed or Cross
- Cow with suckling steer or heifer calf at foot, of any breed or cross
- Calf at foot not to exceed 8 months
- Group to be judged on conformation and quality as a commercial group showing breeding potential



1st \$ 100 donated by GI Vet Hospital 2nd \$ 100 donated by CRT Say & Co Rural

Most Successful Exhibitor of the Show

Points are calculated over the two days of Prime Cattle Judging

And are awarded as follows – 1st 3pts 2nd 2pts 3rd 1pt

Prize : 5 bags Norco Cattle Ration & 1 x Packet Vetmec Drench